

1 WOOD DECK DETAIL PLAN
L-402 1:75

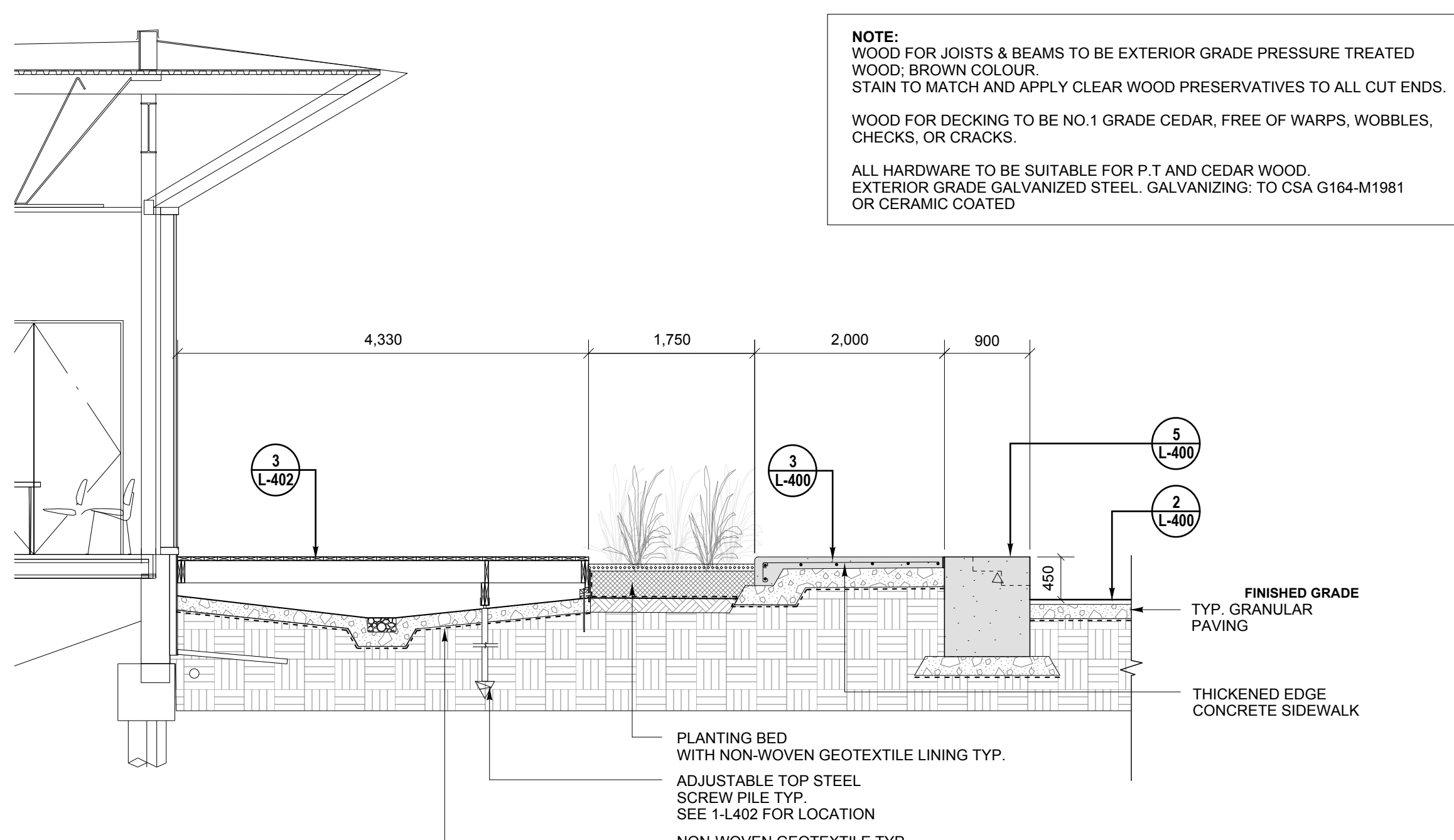

2 WOOD DECK SECTION
L-402 1:50

NOTE:
WOOD FOR JOISTS & BEAMS TO BE EXTERIOR GRADE PRESSURE TREATED WOOD, BROWN COLOUR. STAIN TO MATCH AND APPLY CLEAR WOOD PRESERVATIVES TO ALL CUT ENDS.
WOOD FOR DECKING TO BE NO.1 GRADE CEDAR, FREE OF WARPS, WOBBLES, CHECKS, OR CRACKS.
ALL HARDWARE TO BE SUITABLE FOR P.T AND CEDAR WOOD. EXTERIOR GRADE GALVANIZED STEEL. GALVANIZING: TO CSA G164-M1981 OR CERAMIC COATED

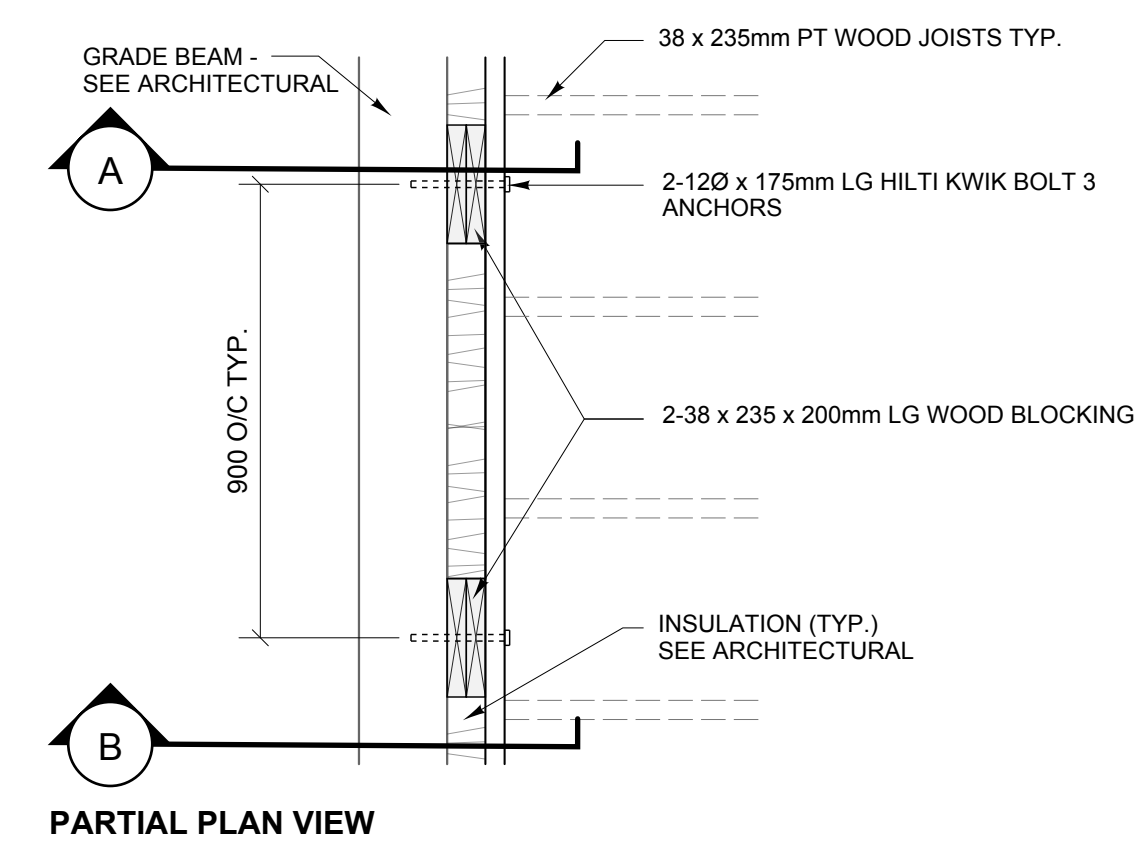

PARTIAL PLAN VIEW

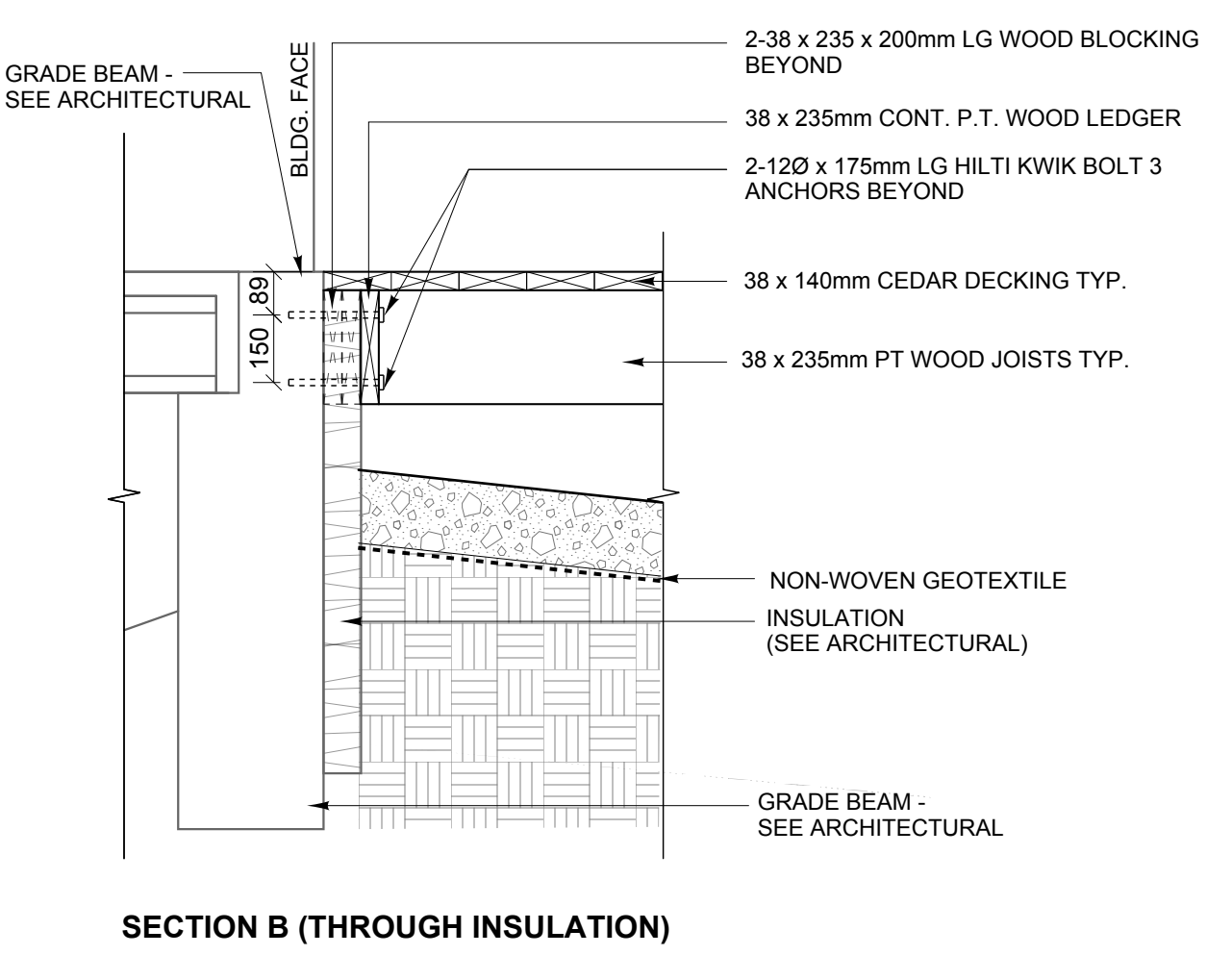

SECTION B (THROUGH INSULATION)

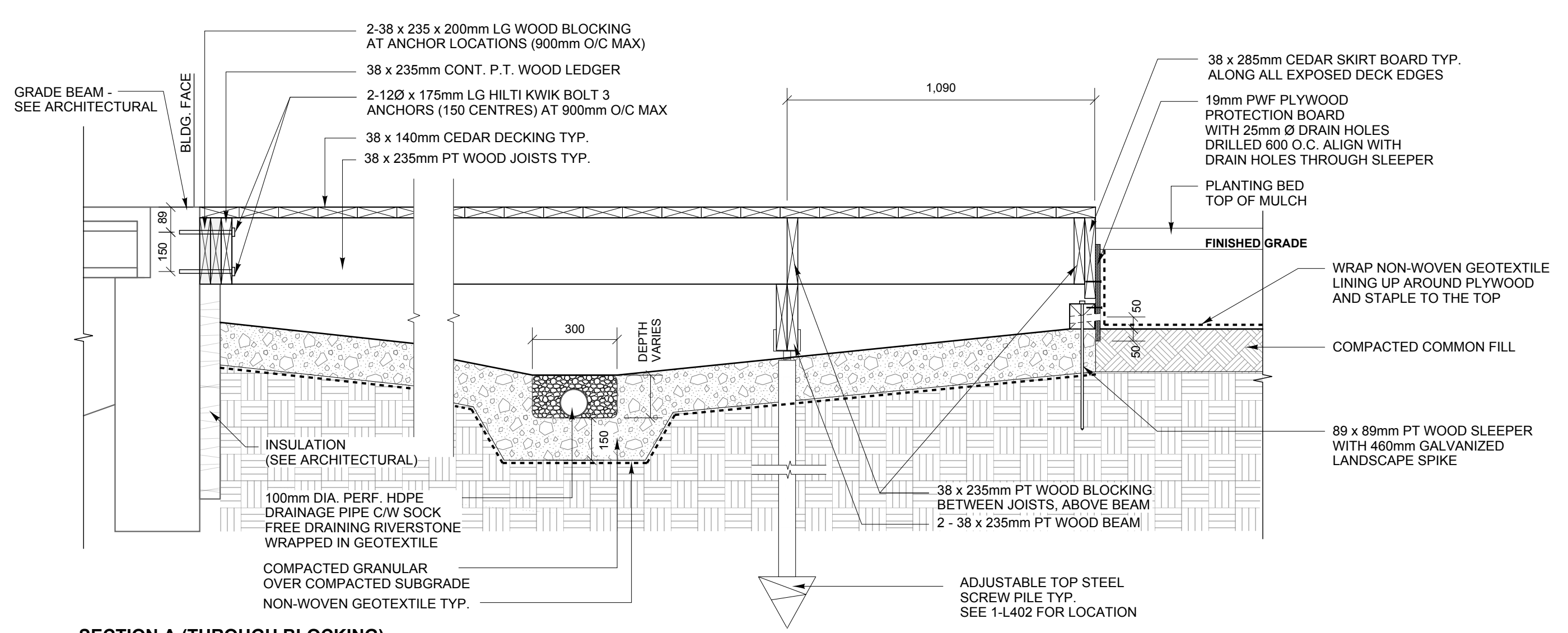

SECTION A (THROUGH BLOCKING)

3 WOOD DECK DETAIL
L-402 1:15

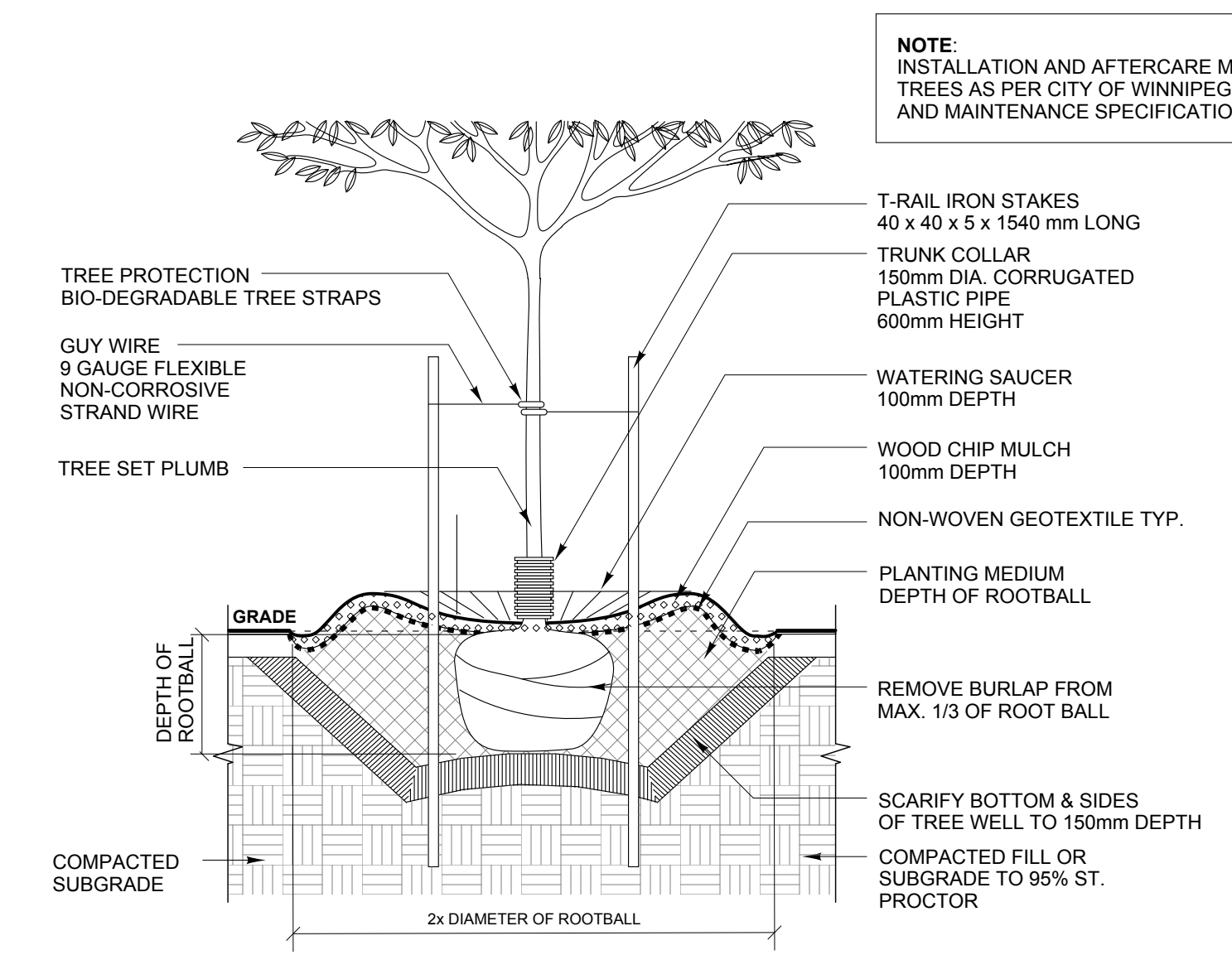

4 TYP. DECIDUOUS TREE PLANTING
L-402 1:25

NOTE:
INSTALLATION AND AFTERCARE MAINTENANCE OF TREES AS PER CITY OF WINNIPEG TREE PLANTING AND MAINTENANCE SPECIFICATION.

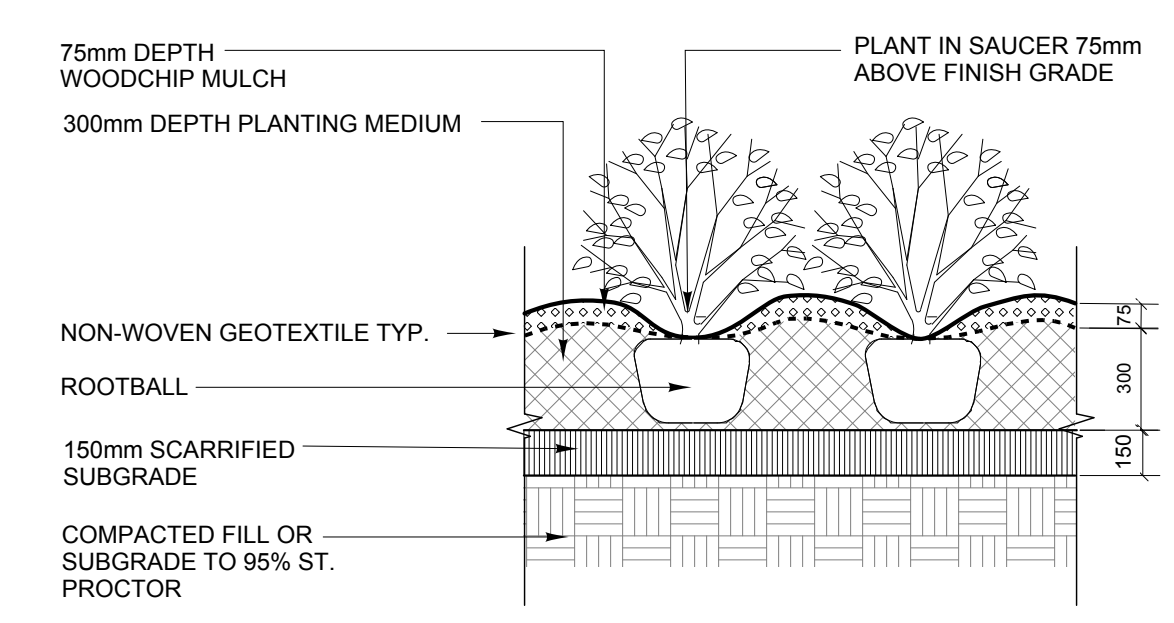

5 TYP. SHRUB PLANTING
L-402 1:25

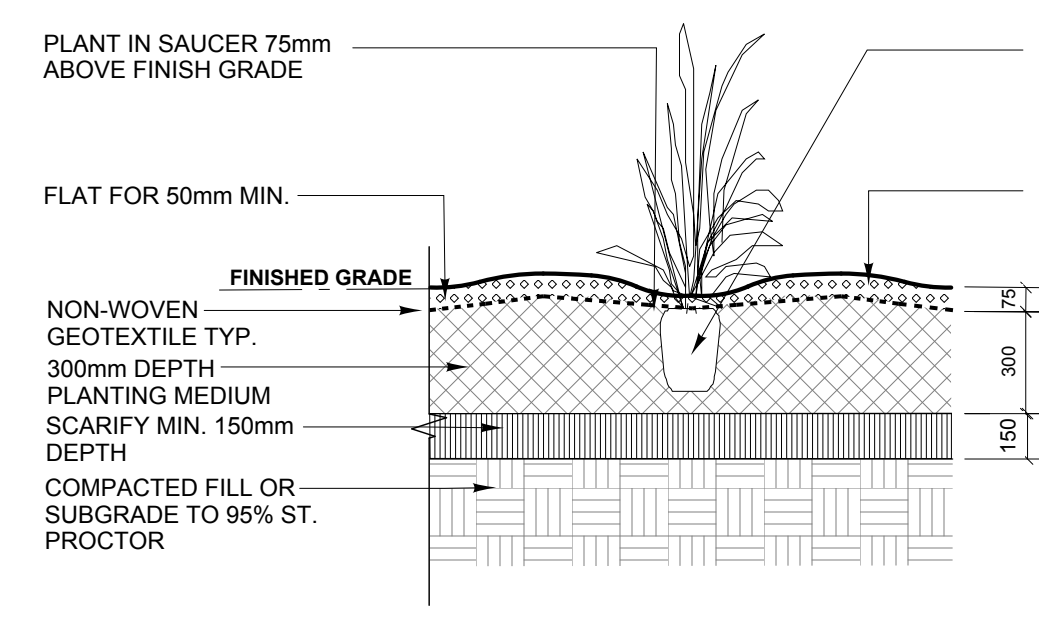

6 TYP. GRASS PLANTING
L-402 1:25

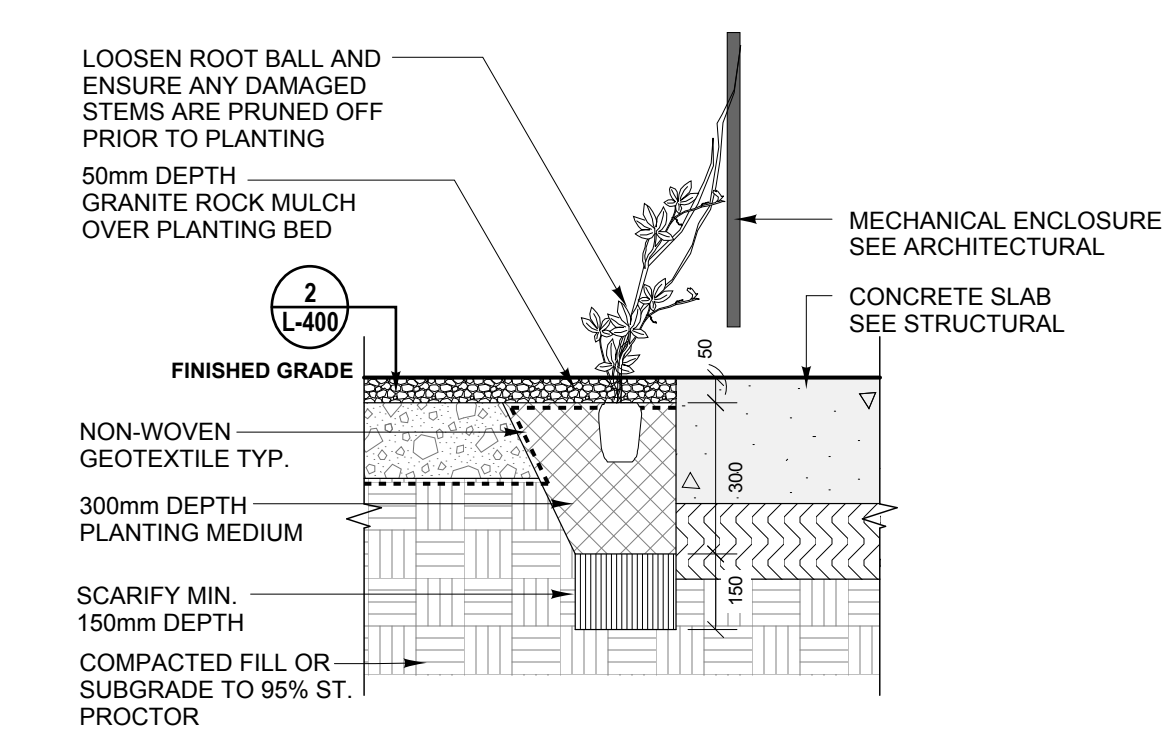

7 VINE PLANTING
L-402 1:15

No.	DATE	REVISION / ISSUANCE
1	2017.03.10	Issued for Addenda No.1
2	2017.02.17	Issued for Construction

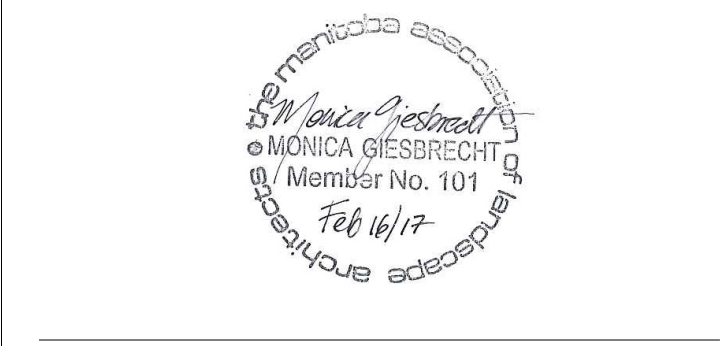

Cibinel Architecture Ltd
560 ACADEMY ROAD WINNIPEG, MB R3L 0E3
T. 204 989 9110 F. 204 989 8920



TRANSCONA LIBRARY
1500 PLESSIS ROAD, WINNIPEG, MB

SITE DETAILS 3

Project No. 1487
Sheet L-402